

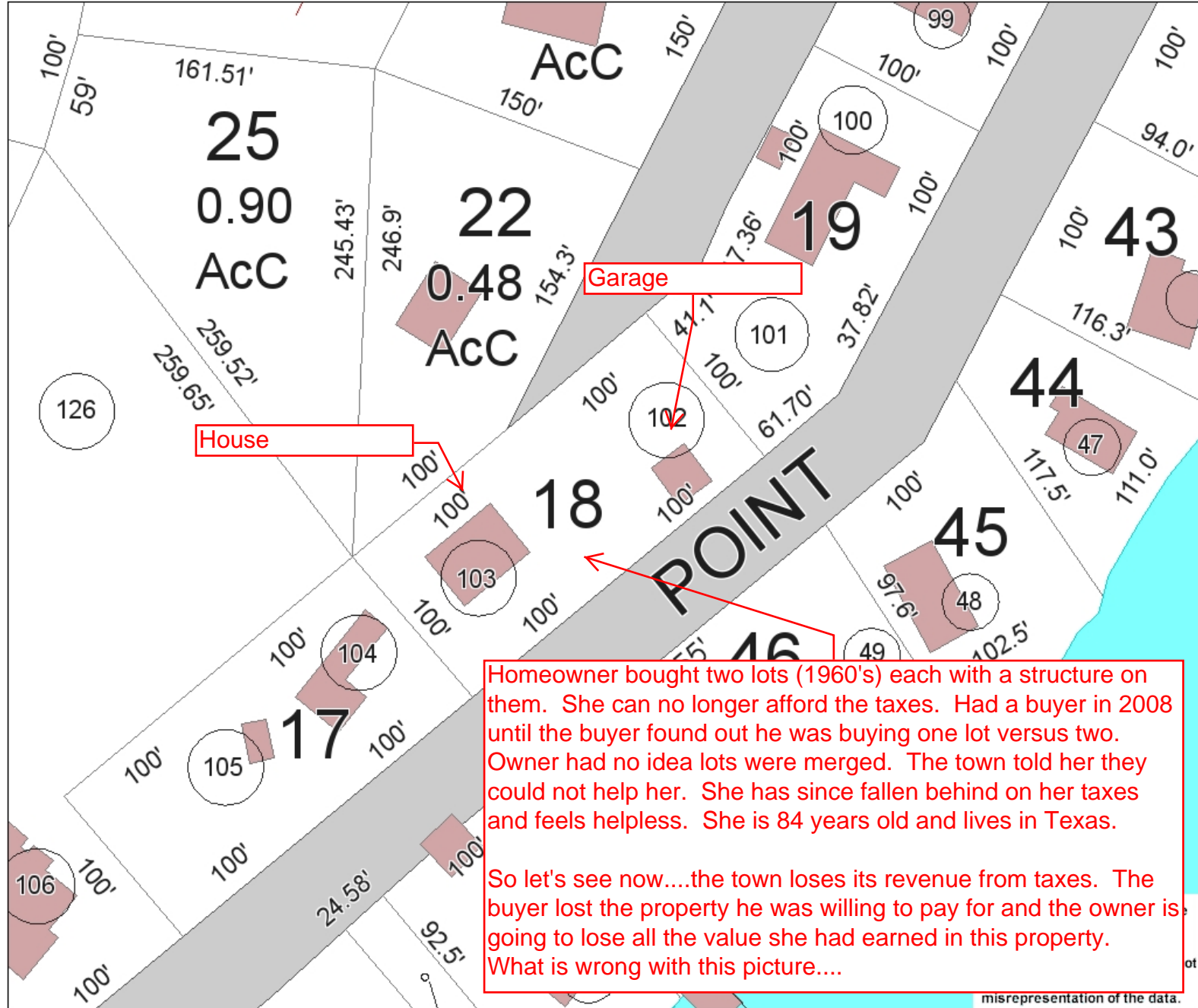

- Abutting Towns
- Buildings
- Water Bodies
 - Rivers & Streams
 - Open Water
- Misc Parcel Lines
 - Bridge
 - Cemetery
 - Easement
 - Hooks
 - Right-Of-Way
 - Private Road ROW
 - Utility
 - Wetland
- Parcels
 - Common
 - Property Line
 - Private Road
 - Road
 - Dashed Road
 - Road ROWs



Homeowner bought two lots (1960's) each with a structure on them. She can no longer afford the taxes. Had a buyer in 2008 until the buyer found out he was buying one lot versus two. Owner had no idea lots were merged. The town told her they could not help her. She has since fallen behind on her taxes and feels helpless. She is 84 years old and lives in Texas.

So let's see now....the town loses its revenue from taxes. The buyer lost the property he was willing to pay for and the owner is going to lose all the value she had earned in this property. What is wrong with this picture....

misrepresentation of the data.

